

STOP PUNCHING THE WALL.

Easy. Automated. Time & Attendance.

Designed **especially for your business.**



nettime® solutions
cloud-based time and attendance



THERE'S NOTHING SMALL ABOUT YOUR BUSINESS.

When you're in charge, all your business decisions are important.

You're already running as fast as you can — estimating jobs, visiting worksites, contracting with workers, scheduling, handling quality control, and maybe even managing a few full-time employees.

But what if you are doing something — every day — that costs you thousands of dollars in profits each year?

If you're clinging to a manual time and attendance system because it's familiar, **the business cost can be very high, including:**

- Losing bids to your competitors
- Overpaying workers due to fraud and manual calculation errors
- Excessive time spent manually calculating timecards
- Cash flow issues
- Inaccurate job estimates that cut into profit margins
- Losing valuable labor data that could be working for you

Ready to capture more profits? Ready to win more bids by lowering your costs? Ready to take control of your business and labor costs?

Put an end to the frustration of manual time and attendance. And stop punching the wall.



Meet **stratus**time®

WE HIT THE NAIL ON THE HEAD.

stratustime was designed with your business in mind.

Construction-related work poses unique challenges when it comes to time and attendance, including:

- Tracking workers' time across multiple job sites
- Providing a secure way for workers to clock in and out
- Preventing fraudulent timecard reporting
- Scheduling
- ACA compliance

We also know you need something that's easy to use, works with your current payroll and accounting systems, and can be customized to your business.

stratustime does all this, and much more.

SO MANY FEATURES, SO LITTLE TIME.

User-Friendly Dashboard

- Clock in and out using mobile devices — iOS, Android, Blackberry, Windows, and tablets
- View work schedules
- Check accrual balances
- Transfer between departments
- Receive job-related messages
- Create unique dashboards for employees and managers

Customizable “Drill-Down” Analytics

- Use your real labor data to identify productivity patterns
- Anticipate and solve problems before they happen
- Leverage historical job data to sharpen bids for new jobs

Geolocation

- Eliminate timesheet fraud by showing location of employees clocking in and out
- Create a customized “geofence” so you can set the parameters on where employees can clock in and out
- Communicate scheduling and send notifications to employees at the job site

Visual Scheduler

- Generate work schedules quickly and efficiently
- Add and control break and meal times
- “Drag and drop” interface makes it easy to update and shift schedules

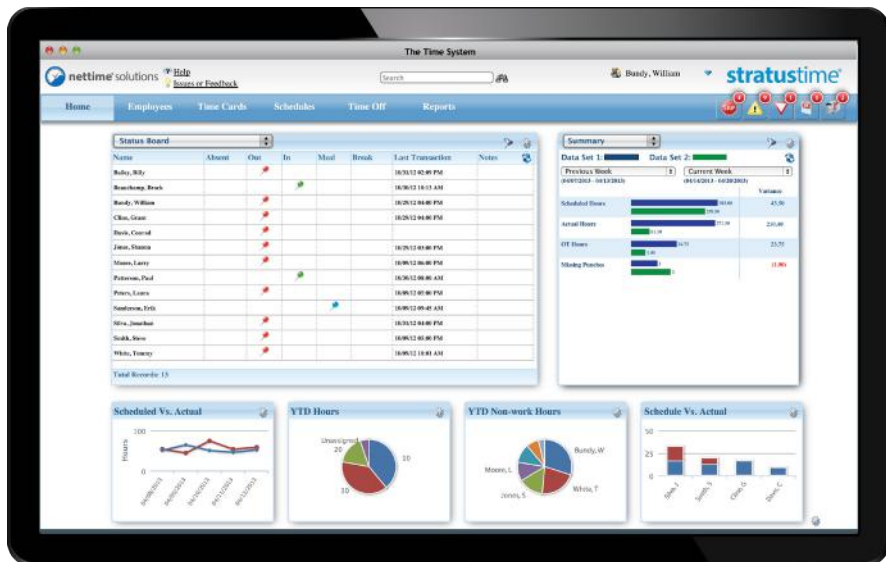

**YOU DON'T
HAVE TO BE A
GENIUS TO RUN
YOUR BUSINESS
LIKE ONE.**

DATA-DRIVEN DECISIONS? NO PROBLEM.

Slice your labor data any way you want.

Now that you're capturing your labor data in one system, easy-to-read charts provide key information that can help you increase profit margins and sharpen bids.

- Analyze actual job time compared to estimates
- View emerging labor patterns or issues
- Build a valuable database of historical job information for predicting costs or market opportunities

Now let's talk about the value of data in terms of boosting sales and profits.

When you have historical job data at your fingertips, your future estimates will be more accurate. You can compare workers you've used to examine trends in terms of time and labor costs, helping inform future business decisions.

Moving to **stratus**time lets you bank valuable labor data from past jobs so you can:

- Identify your labor trends and real costs
- Compare estimates to actual costs
- Find and leverage labor efficiencies
- Target issues and areas for improvement

stratustime reporting provides many ways to slice and dice analytics to give you the information you want, so you can make informed business decisions backed by real data.





FLEXIBILITY MATTERS.

We heard you loud and clear when we designed this software — flexibility matters. And so does seamless integration with your current payroll systems.

Our world-class customer support team ensures that **stratustime** is set up just the way you want it — with the options and features you want for your business.

With stratustime you can:

- Customize your options upfront or purchase a la carte
- Make changes to the product or service any time after purchase, through multiple channels
- Cancel your contract without a penalty

YOUR ACCOUNTANT WILL THANK YOU.

Payroll Service Integration

stratustime integrates seamlessly with more than 60 payroll services, allowing you to easily transfer time and attendance data into your payroll. So you and your office support team can breathe a sigh of relief.

Accrual Tracking

stratustime tracks accruals, allows employees to request time off, and provides managers with the option to approve or deny those requests.

No Hardware Costs. No Software Costs. It's Cloud-Based.

We're all about keeping your costs down. That's why **stratus**time is cloud-based — no need to buy new software or hardware to get up and running. And, you can rest easy at night knowing that everything is secure, updated, and backed up. Sleep well.





MANAGING TIME SHOULDN'T TAKE A LOT OF IT.

Time is money.

Especially in the construction business. This is where you'll see immediate and significant savings.

With employees using the self-service dashboard to clock in and out each day, **stratus**time captures it all so you don't spend time manually entering in hours for every employee at every job site.

Scheduling is a breeze. Geolocation prevents fraud and provides reassurance that when employees are clocking in and out, they're at the job site you've designated with the geofencing feature.





WHAT OUR CUSTOMERS ARE SAYING

Ed Kushins, HomeExchange.com

"**stratus**time has been a management tool that has been really, really effective for us. The best compliment I can give is that 50 people in 15 languages were trained in a single 15-minute session. I would give **stratus**time a 'ten' across the board."

Tom Hauber, Perelman Quadrangle, UPenn

"**nettime** solutions gives us flexibility as we manage our employees... It has really simplified our payroll process."

Carl Acker, Covenant House Florida

"**nettime** solutions takes care of our time and attendance, so we can take care of the youth we serve."

Theresa Allen, Bossier Parish Library

"The best feature is the time-off accruals and requests... Everyone sees it in the system and can take action right there, freeing up more staff time for our patrons."

Justin Dorsey, Cellular World

"**nettime** solutions offers a simple system for tracking meal breaks with our West Coast stores."





ISN'T IT ABOUT TIME?

Once you make the move to **stratus**time's cloud-based time and attendance system, you'll wonder how you did it manually for all those years.

Learn more about how **stratus**time can help you **increase sales and profit margins**.

Please **visit us** at:

www.nettimesolutions.com

Or **schedule a free demo** today by calling: **800.561.6366**